

Verify that all drain hubs fit within stud bays.

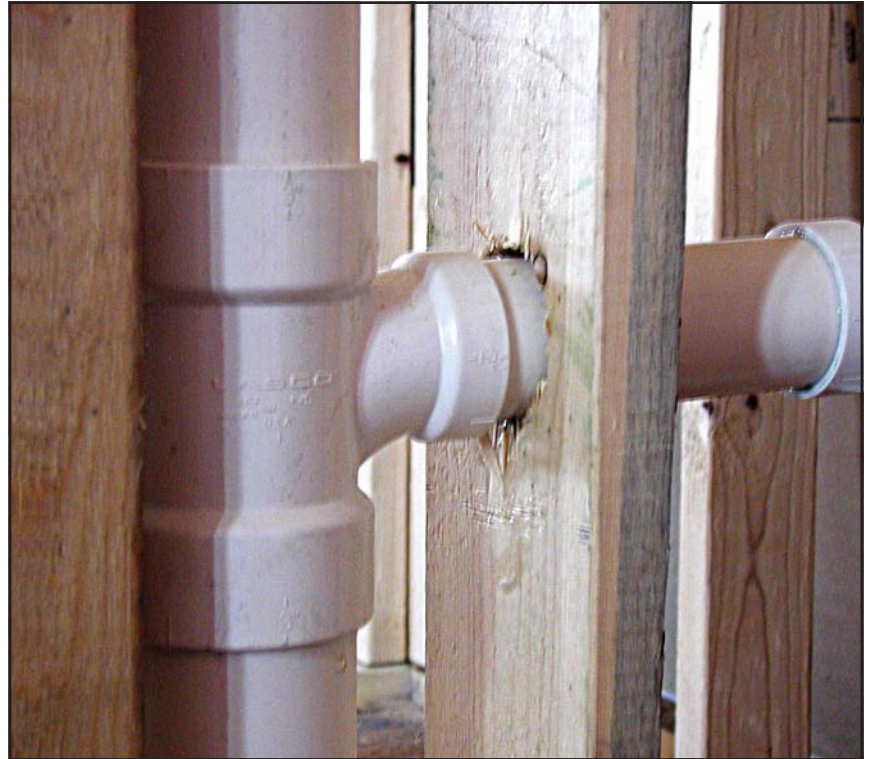

NOTES \_\_\_\_\_  
\_\_\_\_\_  
\_\_\_\_\_

Verify all final plumbing fixture locations. Confirm that any strapping is attached flush to framing without protruding fasteners.



Verify that air sealing material doesn't protrude past the framing stud bay.



NOTES \_\_\_\_\_  
\_\_\_\_\_  
\_\_\_\_\_

Check all nail plates to confirm that they're flush to the framing without protruding fasteners.

